



“ Patient safety is always a top priority ”

Accredited by Ministry of
Health and Welfare of Korea

S-PLANT Dental Hospital



Hospital accredited by Ministry of Health and Welfare of Korea

S-PLANT Dental Hospital

National mark authenticating reliable and safe hospital passed into over 200 certification options by Ministry of Health and Welfare.

Hospital for VIP / S-PLANT Dental Hospital

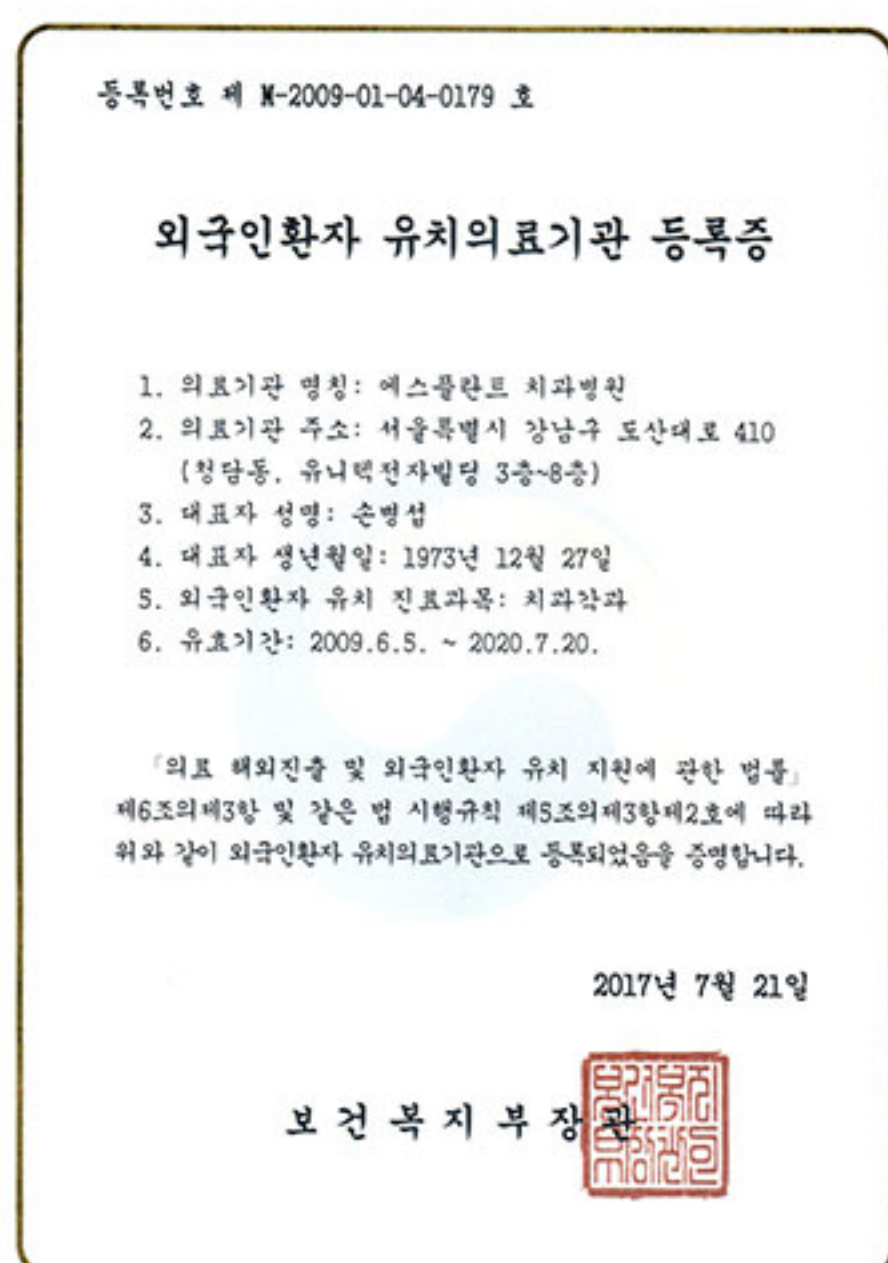

Registration for foreign patient attraction



Seoul Medical Tourism Cooperation Certificate



Clinical Advisory Dental Hospital Of Anatomage Group of USA



Incognito Global Training Center / Asia's First



Grand Prize in Consumer Satisfaction Dental Implant category in 2013



Join Medical Malpractice Liability Insurance



All the medical crew of PhDs from Seoul National University



Jeong Taek Lee

D.D.S, Ph.D. / Prosthodontist

- Graduated from Department of Dentistry-, Seoul National University
- Intern and resident, Department of Prosthetic Dentistry, Dental Hospital, Seoul National University
- Master / Doctor of Dental Medicine, Seoul National University (majored in prosthetic dentistry)

- Head of dental clinic, Information Headquarter, ROK Army
- Active regular member of Korean Academy of Oral & Maxillofacial Implantology
- Certified dentist / Active regular member of Korean Academy of Prosthodontics
- US Anatomage Inc. Clinical consultation
- Astra implants (Astra Tech) Key Doctor



Hyun-Ki ROH

D.D.S, Ph.D. / Prosthodontist

- Graduated from Department of Dentistry, Seoul National University
- Intern and resident, Department of Prosthetic Dentistry, Dental Hospital, Seoul National University
- Master / Doctor of Dental Medicine, Seoul National University (majored in prosthetic dentistry)

- Active regular member of Korean Academy of Oral & Maxillofacial Implantology
- Certified dentist / Active regular member of Korean Academy of Prosthodontics
- US Anatomage Inc. Clinical consultation
- Astra implants (Astra Tech) Key Doctor
- Dentium implants Key Opinion Leader



Sang Hyun Baik

D.D.S, Ph.D. / Prosthodontist

- Graduated from Department of Dentistry, Seoul National University
- Intern and resident, Department of Prosthetic Dentistry, Dental Hospital, Seoul National University
- Master / Doctor of Dental Medicine, Seoul National University (majored in prosthetic dentistry)

- Head of prosthetic dentistry & dental department at Armed Forces Seoul Hospital, the Blue House dispensary
- Planning Director, Korean Academy of Oral & Maxillofacial Implantology
- Certified dentist, Active regular member of Korean Academy of Prosthodontics
- US Anatomage Inc. Clinical consultation
- Astra implants (Astra Tech) Key Doctor



Byoung Sup Sohn

D.D.S, Ph.D. / Prosthodontist

- Graduated from department of dentistry, Seoul National University
- Intern and resident at department of prosthetic dentistry, dental hospital, Seoul National University
- Master / Doctor of Dental Medicine in Seoul National University (majored in prosthetic dentistry)

- Academy Project Director / Active regular member of Korean Academy of Oral & Maxillofacial Implantology
- US Anatomage Inc. Clinical consultation
- Astra implants (Astra Tech) Key doctor



Jae Sik Hur

D.D.S, Ph.D. / Orthodontist certified by AAO

- Graduated from Department of Dentistry, Seoul National University
- Intern and resident, Department of Orthodontics, Dental Hospital, Seoul National University
- Master / Doctor of Dental Medicine, Seoul National University (Orthodontic Department,)
- Resident & Master, Orthodontic Department, UOP, San Francisco, USA

- Department of Orthodontics, Dental hospital, Seoul St. Mary's Hospital, Clinical consultation
- ABO Board Certified Orthodontist (USA)
- Invisalign Certified Orthodontist (USA)
- Incognito professional accredited calibration (Germany)
- Incognito Global Lecture
- Active regular member of American Association of Orthodontists(AAO)
- Active regular member of World Federation of Orthodontists(WFO)



Jong-Ho LEE

Endodontist

- Graduated from Department of Dentistry, Seoul National University
- Intern & resident in Operative Dentistry, Dental Hospital, Seoul National University

- Active regular member of Korean Academy of Operative Dentistry
- Active regular member of Koran Dental Association
- Active regular member of Korean Academy of Esthetic Dentistry
- Active regular member of Korean Academy of Endodontics
- Active regular member of American Academy of Endodontics

Complicated and prompt treatments are possible at **S-Plant Dental Surgery**

The dentistry specialized general hospital that maximizes the benefits according to the optimized system with verified ability of all the medical crew of PhDs from Seoul National University.



All the medical crew of
PhDs from Seoul National
University



[Anatmage Guide]
R&D cooperation with International
compnay Anatomagy Inc., USA

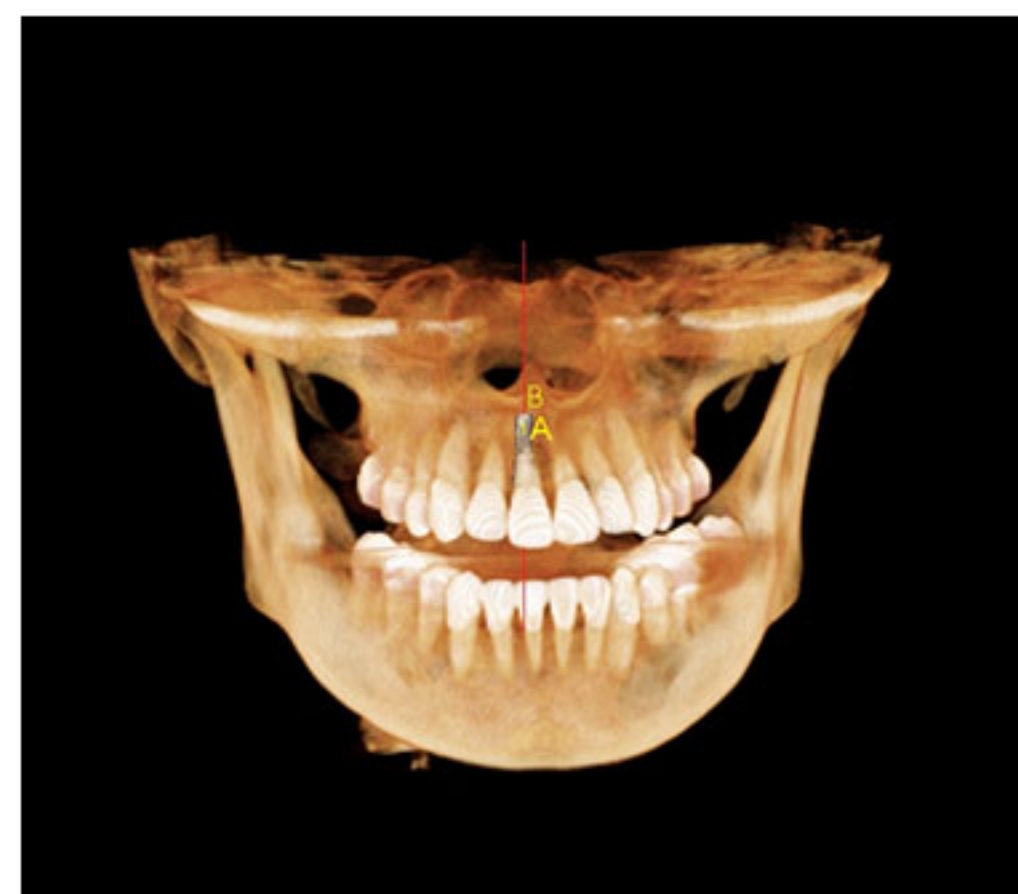

[3D Simulation]
system for safe and
quick operation without failure



One-day
3D Precision Diagnosis



1-to-1 team based system
from diagnosis to surgery
at the same day

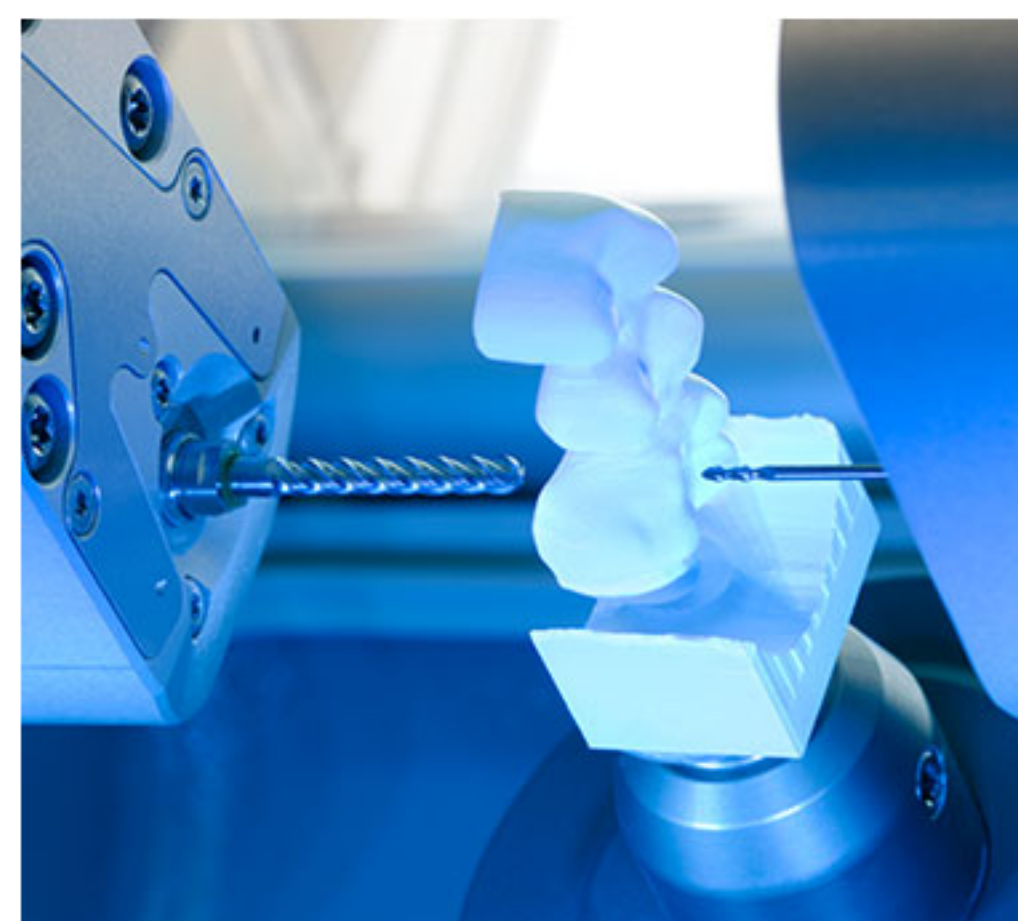

CEREC machine for
1 day prosthetic treatment
and own dental laboratory

The best choice for your bright smile



Precision diagnosis that takes at least 2 days in a large general hospital But, it is possible only in 1 day at the dentistry specialized, **S-PLANT Dental Hospital**

S-PLANT Dental Hospital, the digital dentistry specialized hospital, completes the precision diagnosis within the minimum time Which includes all the procedures including X-ray, 3D-CT and diagnosis.

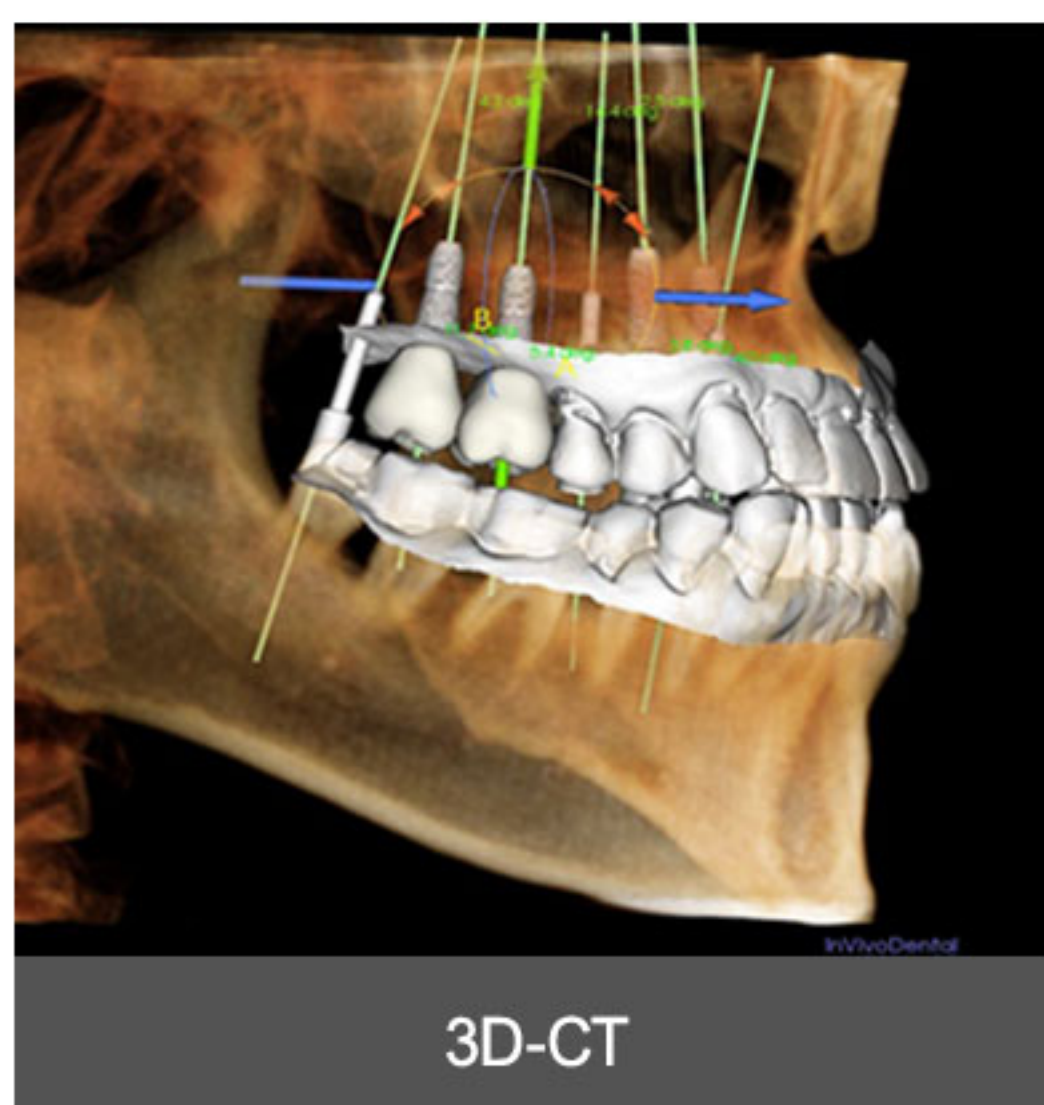

Visiting on a tight schedule?

Customized treatment system tailored to patient schedule

- ✓ 1:1 treatment as a team
- ✓ 1:1 schedule management from examination and consultation to operation
- ✓ With its own laboratory and Cerec machine, all prosthetic treatment can be done quickly without a problem



■ Difficult dental implant surgery,
[Virtual Surgery Simulation] is important
to prevent the failure.

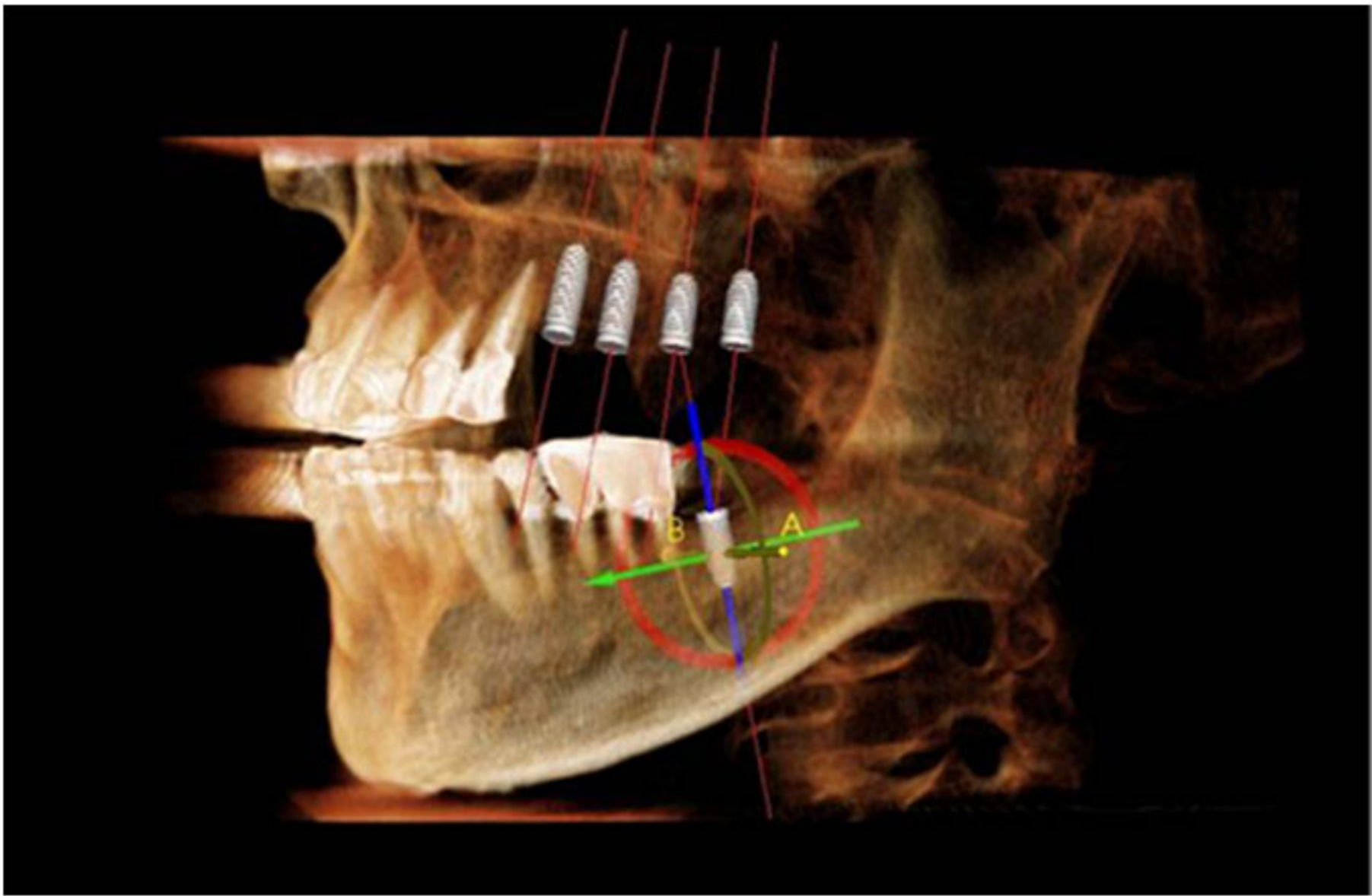

[Virtual Surgery Simulation]
As my teeth condition is proceeding
as it is in practice.

Based on the patient's CT images, we provide patient-customized surgery that optimizes the operation plan by performing the implant simulation on the computer several times.

■ Features of S-PLANT Dental Implant!
Completing all treatments with minimum visits!

《One-day Dental Implant》 ※ It depends on the patient's dental condition.
From examination to surgery ends on the day of visit

	Extraction	Gum Recovery	Dental Implant Placement	Temporary	Final Crown
General Dental Implant					
One-day Dental Implant	Extraction Dental Implant Placement Temporary Crown Final Crown				

<Benefits of One-day Dental Implant>

- ✓ **Less worry about infection**
The probability of infection is less since it would proceed with the minimum incision in less time.
- ✓ **Less discomforts according to tooth loss**
The discomfort according to tooth loss would decrease during the progress of the dental implant since it would complete on the same day.
- ✓ **Rapid recovery**
Minimal incision reduces bleeding and swelling, and would healing is faster

Dental treatment, it would be painless.

[Conscious sedation therapy] for painless treatment

It is a way to relax the patient so that the patient can be treated in a relaxed state and then proceed with the treatment. As you are in sleep, you do not remember the situation. Therefore you can be treated comfortably without fear and tension in dental treatment.

We recommend for those

- Who have dental phobia
- Who can not afford surgery time such as elderly patients
- Who need multiple implants placed at once or require long-term surgery with complicated bone grafts
- Who are expected to get stress of the treatment itself due to their hypertension and general disease
- Who find the dental treatment difficult due to serious vomiting



We pursue comfortable treatment through various care

[Therapy] For the state of balance

The professional therapist uses various therapy programs to help **relax, relieve pain, and prompt recovery** before and after surgery or treatment.



Aromatherapy

It is a therapy that stabilizes the body and mind with aroma fragrance.



Stonetherapy

It is a replacement therapy which makes body calm comfortably by using the warm stone and improves the flow of lymph.



Musictherapy

It is a therapy that induces emotional stable response such as blood pressure, heart beat and brain wave etc by using the rhythm of music.



Location

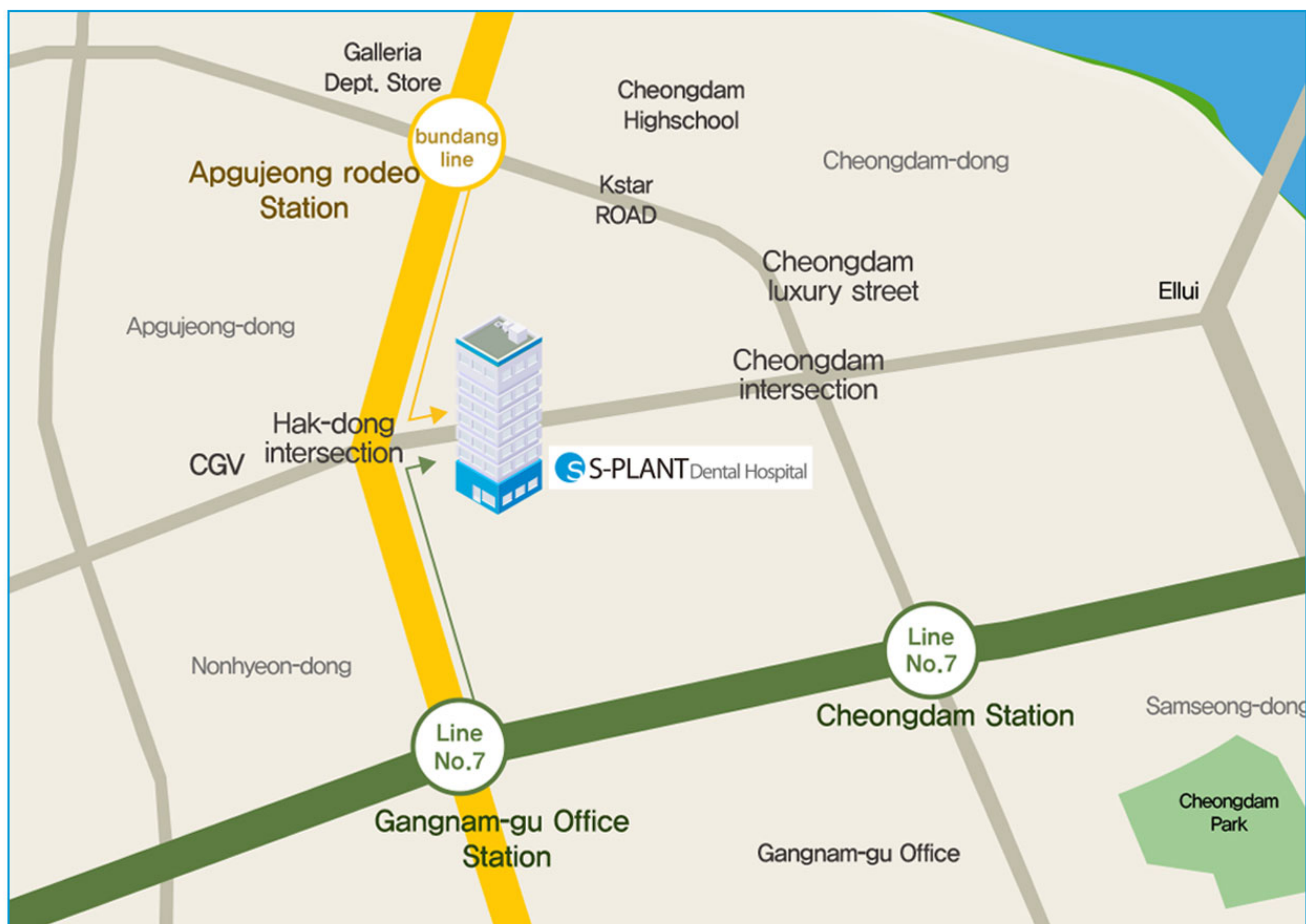

Airport 6006 Incheon International Airport 11A → Apgujeong rodeo Station

Floor Info

S-PLANT Dental Hospital

9F	S-PLANT Academy / Management Support Office
8F	Dental Implant operating room
7F	Conservative dentistry center
6F	Dental-facial Orthodontic center
5F	Dental Implant Center 3,4 / Dental LAB
4F	Dental Implant Center 2/ Periodontology
3F	Dental Implant Center 1/ Main Reception

Treatment time

Weekdays	AM 09:30 ~ PM 06:30
Lunch hour	PM 01:00 ~ PM 02:00
Night	Monday ~ Thursday PM 09:00
Saturday	AM 09:30 ~ PM 04:00 ※ Closed on Sunday

Contact No.

82.2.512.1120

Web.

<http://splant.kr>

**410 Dosandaero, Gangnam-gu,
Seoul, Korea**